

# Come from East - Eastern Harbour Crossing



## 1. 【Route 2】 Towards Sha Tin

請於隧道出口靠右，及跟隨『九龍灣』指示牌行駛。

Please follow the right hand lane direct to Kowloon Bay when you exit the tunnel.



## 2. 【Route 2】

靠右行駛。

Keep the right hand lane



## 3. 【Route 2】

靠左行駛，跟隨『九龍灣』指示牌行駛。

Keep the left hand lane and follow the Kowloon Bay direction.

# Come from East - Eastern Harbour Crossing



## 4. 【Route 2】 → 【Exit 2D】

靠最左線行駛，九龍灣出。

Keep on the left hand lane and exit at 2D.



## 5. 【Route 2】 → 【Exit 2D】

跟隨『九龍灣』指示牌及靠右行駛。

◎ 溫馨提示：行車速度 50 公里

Follow the Kowloon Bay direction and keep right.

◎ Please pay attention to the 50 km/h speed limit.



## 6.

穿過橋底之後靠右線行駛。

◎ 溫馨提示：行車速度 50 公里

Keep on the right hand lane after going down the bridge.

◎ Please pay attention to the 50 km/h speed limit.

# Come from East - Eastern Harbour Crossing



7.

靠右線及交通燈轉右後靠左。

⊙ 溫馨提示：行車速度 50 公里

Keep right and turn right at traffic light, then keep left.

⊙ Please pay attention to the 50 km/h speed limit.

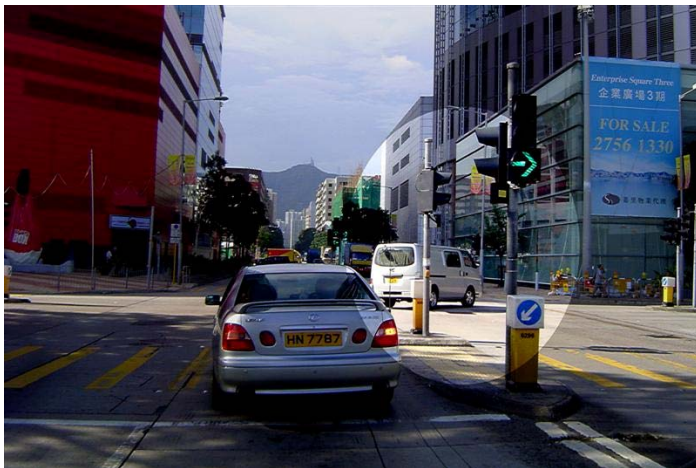

7A.

交通燈轉右後靠左。

⊙ 溫馨提示：行車速度 50 公里

Turn right at traffic light, then keep left.

⊙ Please pay attention to the 50 km/h speed limit.



7B.

請跟隨『彩虹交匯處』指示牌行駛。

⊙ 溫馨提示：行車速度 50 公里

Keep left and go forward to the Choi Hung Interchange

⊙ Please pay attention to the 50 km/h speed limit.

# Come from East - Eastern Harbour Crossing



8.

靠左直行。

Ⓢ 溫馨提示：行車速度 50 公里

Keep left to Choi Hung Interchange

Ⓢ Please pay attention for the speed is 50 km/h.



8A.

靠左行駛。

Keep on the left hand lane.



9. 【Route 7】

請於中線行駛。

Move to the center lane after turn left.

# Come from East - Eastern Harbour Crossing



## 10. 【Route 7】

請跟隨『彩虹交匯處及沙田』指示牌行駛。

Keep following the Choi Hung Interchange and Sha Tin direction.



## 11. 【Route 7】

請跟隨葵涌方及靠右線行駛。

◎ 溫馨提示：行車速度 50 公里

Keep the right hand lane and follow the Kwai Chung direction.

◎ Please pay attention to the 50 km/h speed limit.



## 12. 【Route 7】

靠右線行駛。

◎ 溫馨提示：行車速度 50 公里

Follow the right hand lane.

◎ Please pay attention to the 50 km/h speed limit.

# Come from East - Eastern Harbour Crossing



## 13. 【Route 7】

靠右線行駛。

⊙ 溫馨提示：行車速度 50 公里

Keep on the right and go along the highway.

⊙ Please pay attention to the 50 km/h speed limit.



## 14 【Route 7】

靠右線行駛。

Keep the right hand lane.



## 15 【Route 7】

靠右線行駛。

Keep right following the Shek Kip Mei and Kwai Chung direction.

# Come from East - Eastern Harbour Crossing



## 16 【Route 7】

請於中線行駛及跟隨荔枝角及葵涌方向。

Then keep center lane and follow the Lai Chi Kok & Kwai Chung direction.



## 17. 【Route 7】

靠中線直行。

Please follow the Lai Chi Kok direction



## 18. 【Route 7】

靠左線行駛於 14B 出口。

Keep left hand lane and exit at Exit 14B.

# Come from East - Eastern Harbour Crossing



19. 【Route 7】 → 【Exit 14B】

靠左線行駛於 14B 出口。

Keep left hand lane and exit at Exit 14B.



19A. 【Route 7】 → 【Exit 14B】

轉左。

⊙ 溫馨提示：行車速度 50 公里

Turn left and going down at Exit 14B.

⊙ Please pay attention to the 50 km/h speed limit.



20. 【Route 7】 → 【Exit 14B】

轉左。

⊙ 溫馨提示：行車速度 50 公里

Turn left。

⊙ Please pay attention to the 50 km/h speed limit.

## Come from East - Eastern Harbour Crossing



21.

靠左線行駛。

◎ 溫馨提示：行車速度 50 公里

Keep on the left lane.

◎ Please pay attention for the speed is 50 km/h.



22.

交通燈轉左後靠右，行前 80 米右方就是了。

◎ 溫馨提示：行車速度 50 公里

Turn left at traffic light, then keep on right hand lane. Our service center is on your right.

◎ Please pay attention to the 50 km/h speed limit.

# Come from East - Eastern Harbour Crossing

